

Jonathon E. Booth  
Architect  
T 908 204-9227  
F 908 204-9228  
33 Billion Road  
Basking Ridge, New Jersey  
07920

Jonathon E. Booth  
NJ Lic # A111475 00

Addition  
and  
Alteration  
for  
Ramsey  
Associates  
Route 202  
Bedminster,  
New Jersey  
blk 31 lot 2

Index  
of  
Drawings

- 1 Exterior Elevations
- 2 Building Data  
Building Layout  
First Floor Plan
- 3 Existing Conditions  
Photographs

Date 13 MAR 19

Scale 3/16" = 1'

Drawn DA

Job 1830

Sheet 1

Of 3 Sheets

AZEK  
SOLID GRN  
SHINGLE BEARD  
AZEK 187  
1 1/2" B  
RAISE

1 1/2" HEAT  
ROUGH SAWN  
CEDAR SIDING  
FLASH  
CAB. BATTERS

STANDING  
SEAM GALV  
METAL  
ROOF  
FLASH  
CAB. BATTERS

ALL NEW  
WINDOWS,  
ANDERSEN  
SMA  
SMA  
LITE

NEW  
CORNER  
TRIM

3/4" x 4" F  
PINE  
WINDOW  
TRIM

AZEK  
SMA  
SMA  
2"  
AZEK  
6970

84" SL  
CORNER  
TRIM  
COL

EXISTING  
TO  
REMAIN

EXISTING  
ASPHALT  
SHINGLES  
TO  
REMAIN

EXISTING  
WINDOWS  
TO  
REMAIN

EXISTING  
CEDAR  
SHINGLES  
SIDING  
TO  
REMAIN

EXISTING  
TO  
REMAIN

STANDING  
SEAM GALV  
METAL  
ROOF

NOTE:  
SEE SITE DWGS  
W/ ALIAS. FOR  
FINISHED GRADE  
@ EAST FACADE  
& ADDITION

East

North

STANDING  
SEAM  
METAL  
ROOF  
FLASH  
CAB. BATTERS

1 1/2" HEAT  
ROUGH SAWN  
CEDAR  
SIDING  
FLASH  
CAB. BATTERS

STONE  
VENTER

EXISTING  
DECK

NEW STAIR  
AND JUMP  
W/ RAILING TO  
DECK  
NOT SHOWN

South

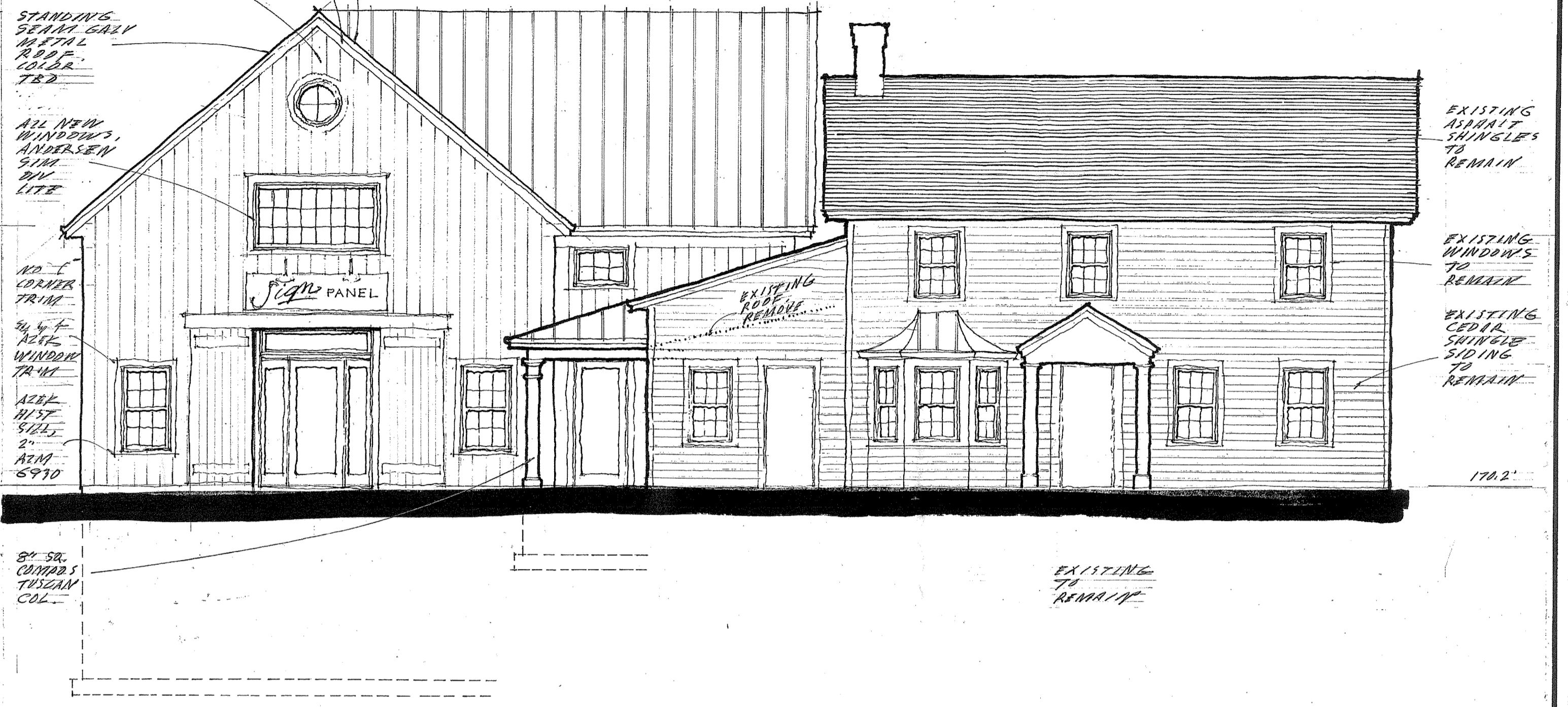
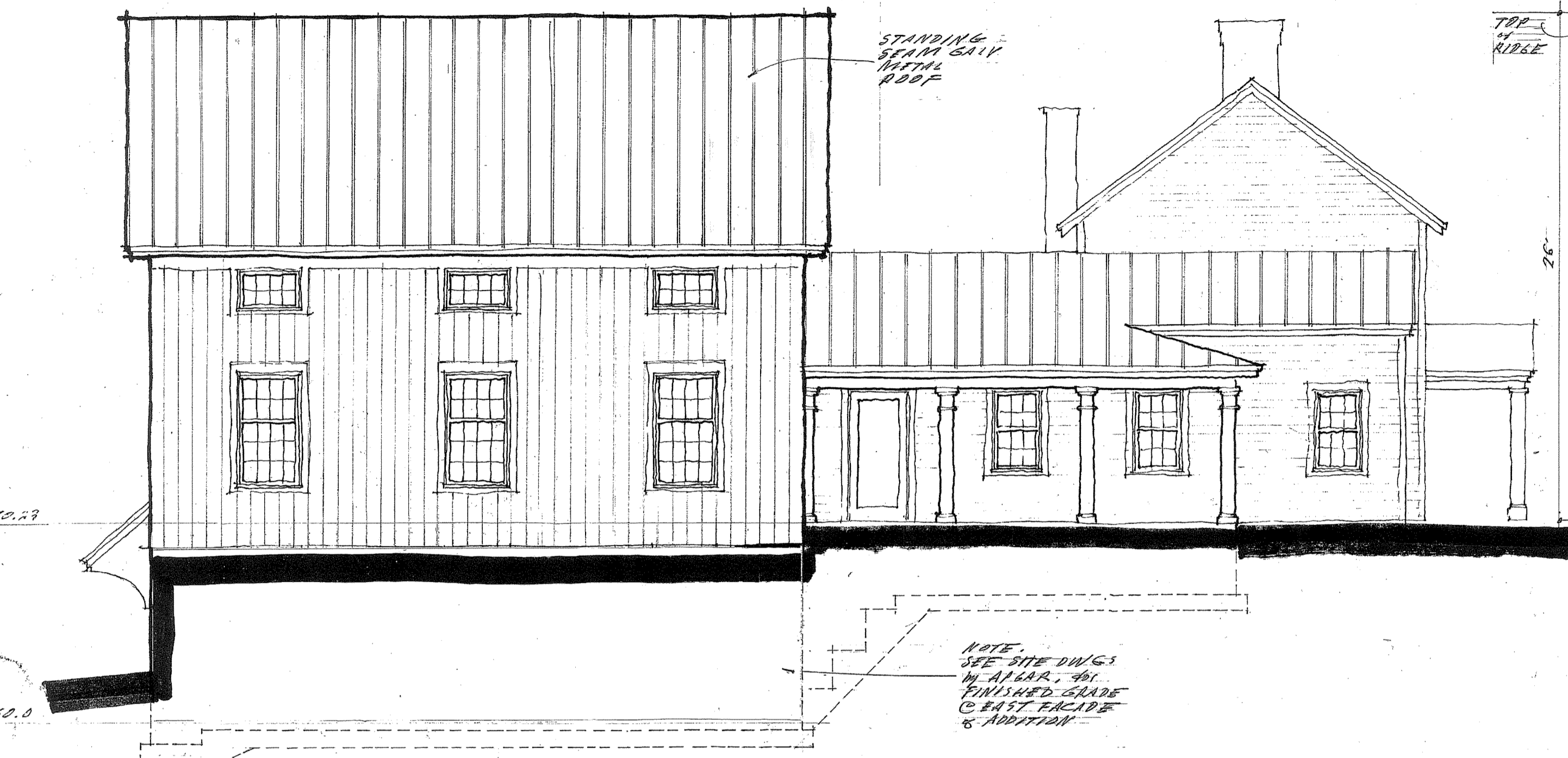



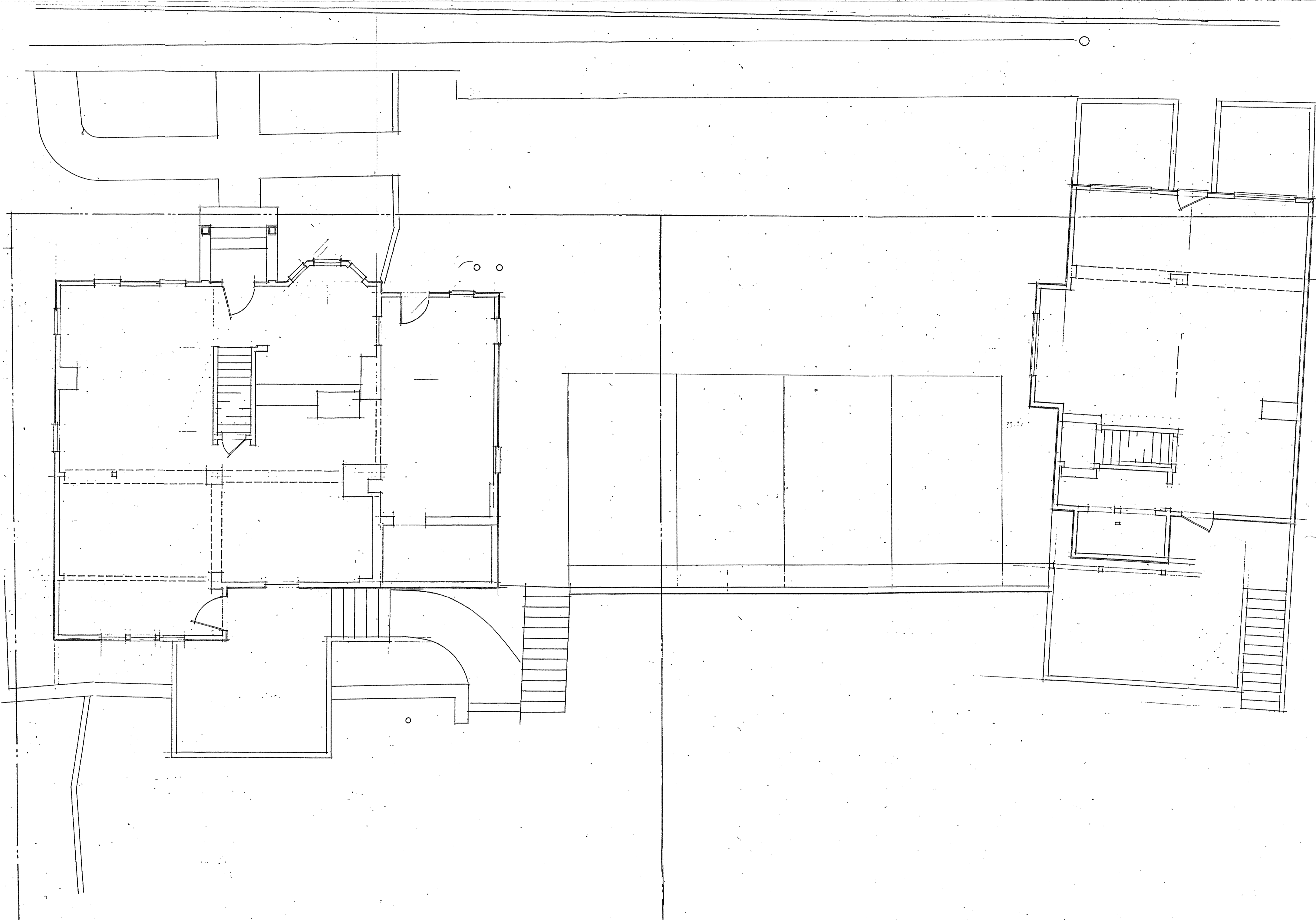
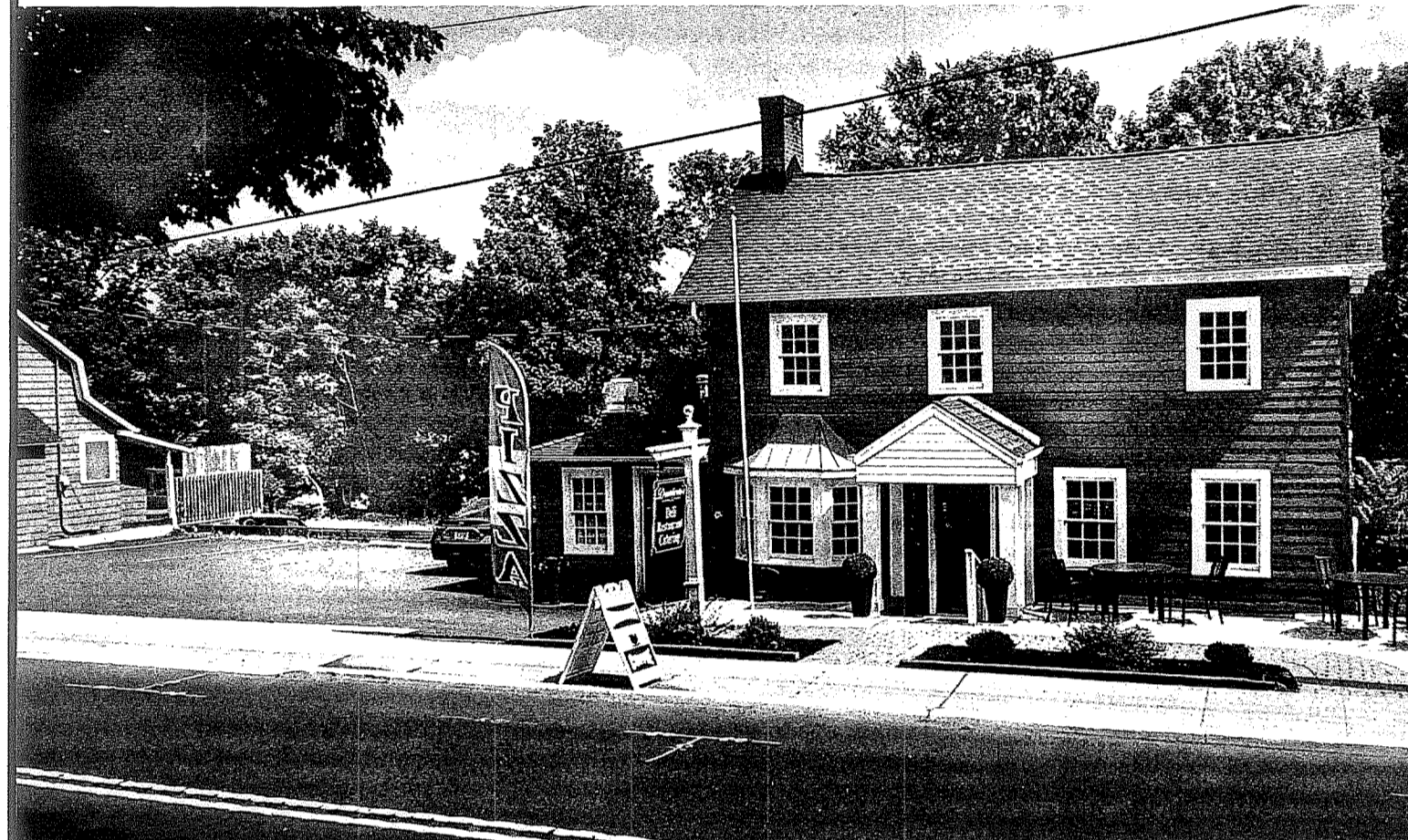
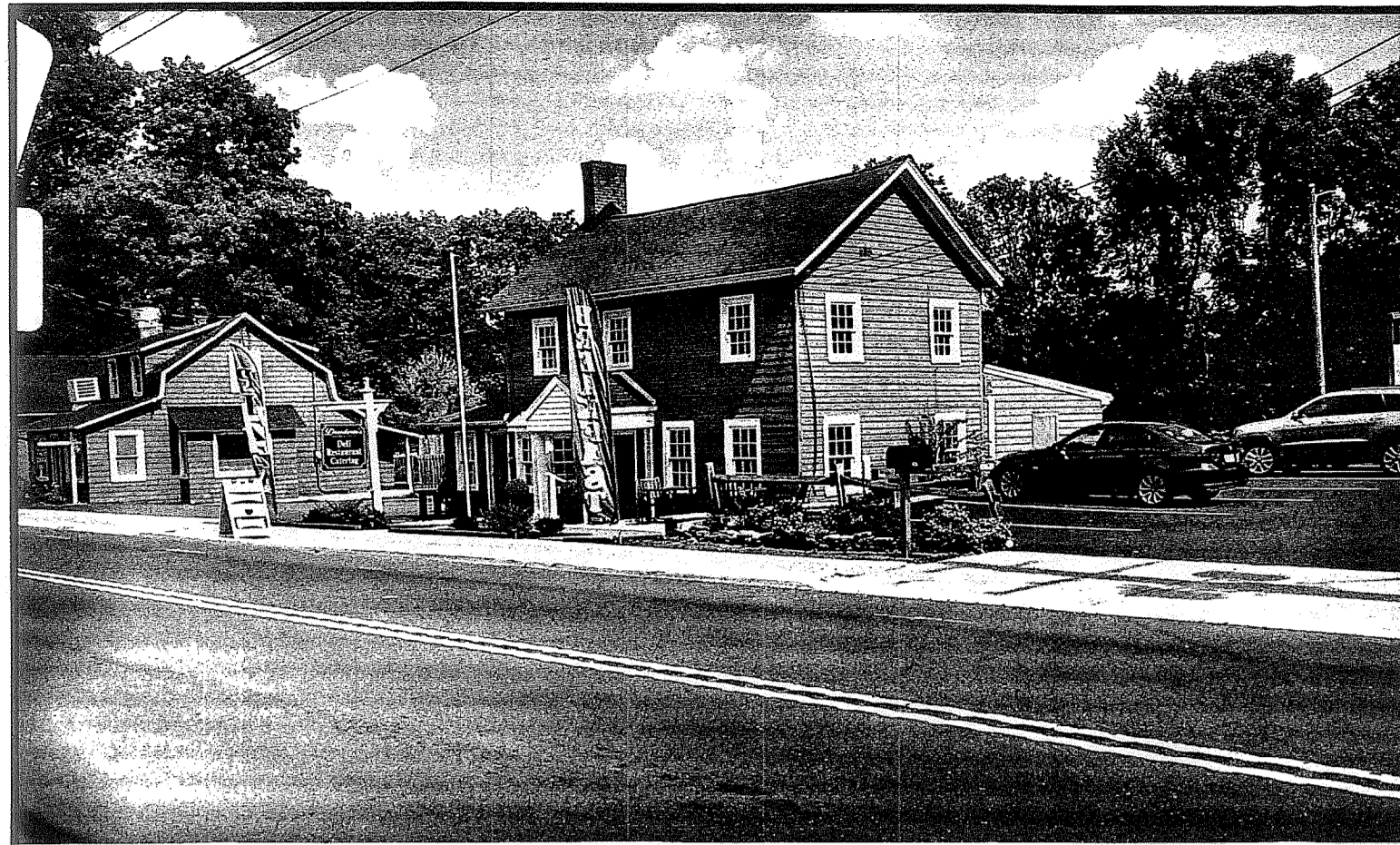

Existing  
Conditions

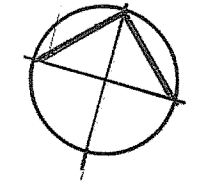

REVISIONS	BY
4 DEC 18	

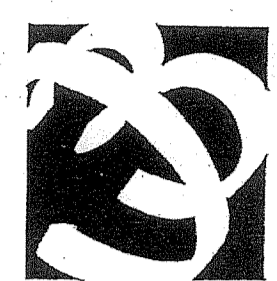

Jonathon E. Booth  
Architect  
T 908 204-9527  
F 908 204-9528  
33 Bullfinch Road  
Basking Ridge, New Jersey  
07920

*Jonathon E. Booth*  
Jonathon E. Booth  
NJ lic # AI 11475 00

Addition  
and  
Alteration  
for  
**Ramsey  
Associates**  
Route 202  
Bedminster,  
New Jersey  
blk 31 lot 2

Date 13 MAR 19  
Scale 1/8" = 1'-0"  
Drawn *du*  
Job 1830  
Sheet 3  
Of 3 Sheets